



Note: Make sure to print actual size: [do not choose "shrink to fit" option] Additional printing instructions may be found in the FAQ section of our Web site.

For best results, print this page out on: (ink jet printers) NEATO Glossy CD Labels, Booklet & Tray Cards or (laser printers) NEATO Econamatte CD Labels, Booklets, and Tray Cards
Supplies available from: <http://www.neato.com>

OUTSIDE BACK

OUTSIDE BACK

DISC 1*Total Time: 79:11*

1. HAMMER & NAILS [08:27]
2. BANKS OF THE DEEP END [06:08]
3. TIME TO CONFESS [10:28]
4. MILLION MILES FROM YESTERDAY [06:10]
5. UNRING THE BELL) [08:37]
6. STREAMLINE WOMAN [04:27]
7. HOW MANY MORE YEARS [08:46]
8. ENDLESS PARADE [08:25]
9. SCO-MULE [16:34]

DISC 2*Total Time: 61:29*

1. SCARED TO LIVE [09:31]
2. THE SHAPE I'M IN) WITH BILL EVANS [09:19] BILL EVANS & DAVE ANDERSON [16:37]
3. LOW SPARK OF HIGH HEELED BOYS
WITH BILL EVANS [16:15]
4. I'LL DROWN IN MY OWN TEARS WITH BILL EVANS,
NICKI BLUHM, TIM BLUHM, STEVE ADAMS & DAVE MULLIGAN [07:28]
5. BROKE DOWN ON THE BRAZOS) [06:10]
6. TRIBUTARY JAM) [03:20]
7. LOLA LEAVE YOUR LIGHT ON [09:20]

DISC 3*Total Time: 16:37*

1. CHARLES IVES EXPERIMENT #2 WITH



WARREN HAYNES: VOCALS & GUITAR MATT ROTS: DRUMS
 DANNY LOUIS: KEYBOARDS, VOCALS AND OTHER GOODIES JORGEN CARLSSON: BASS

Recorded by Bruce "Slim" Judd | Muletracking and Photos by Heath Robson
 PG 2013 Gov't Mule | www.mule.net | www.muletracks.com



GOV'T MULE

Ives Concert Park
Danbury, CT

JUNE
02

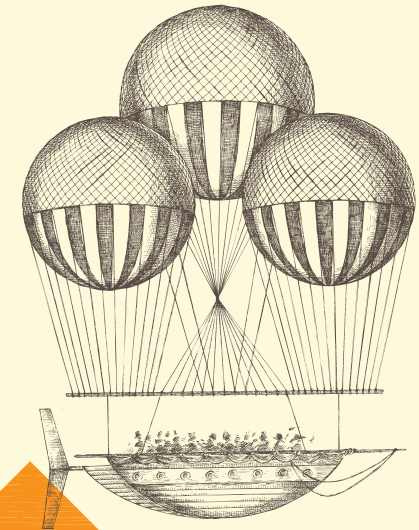

SUMMER 2013

